

Search summaries to inform future systematic reviews

Alison Bethel & Morwenna Rogers

Evidence Synthesis Team
PenCLAHRC

a.bethel@exeter.ac.uk
@EvidSynthTeam

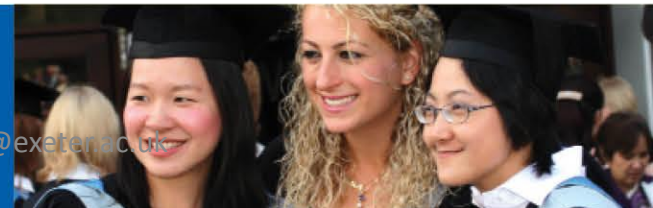

Disclaimer

I have no actual or potential conflict of interest in relation to this presentation.

Preparation of this presentation was funded in part by the National Institute for Health Research (**NIHR**) Collaboration for Leadership in Applied Health Research and Care (**CLAHRC**) for the South West Peninsula (**PenCLAHRC**).



Background

WHY:

How well did I do

Doing 'just in case' searching

Being asked to search more databases

Witnessing PhD students/other researchers searching more and more databases

AIM: To develop a simple table to summarise where the included references in a systematic review came from

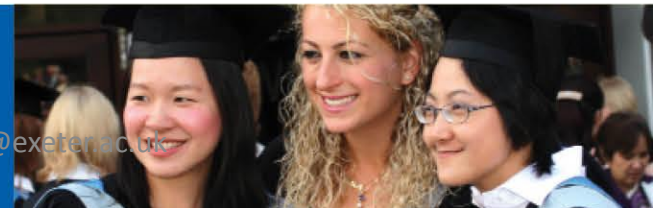

	amed	bni	cinah	cochr	emba	hmic	medl	psinf	spp	wos	fcs
Blom 2012					X					X	
De la Fuente 2010								X		X	
Hartmann 2012		X	X		X		X			X	
Hughes 2010				X	X						
Johansson 2012			X		X		X			X	
Robert McComb 2004	X			X			X				
Tacon 2003			X	X	X		X	X		X	
Nyklicek 2013											Y
Van Son 2011											Y
No. included refs	1	1	3	3	5	0	4	2	0	5	2
No. unique refs	0	0	0	0	0	0	0	0	0	0	2
No. refs screened	21	4	34	4	533	36	339	201	2	172	
x=found in the search						No. searches carried out = 10					
x*=found in search and unique reference							No. refs found from searching = 2038				
y = found by other means							No. screened at Ti&Ab = 1346				
							No. of included refs from searching = 7				
							Total no. of included refs = 9				

	amed	bni	cinah	cochr	emba	hmic	medl	psinf	spp	wos	fcs
Blom 2012					x					x	
De la Fuente 2010								x		x	
Hartmann 2012		x	x		x		x			x	
Hughes 2010				x	x						
Johansson 2012			x		x		x			x	
Robert McComb 2004	x		√	x	√		x			√	
Tacon 2003			x	x	x		x	x		x	
Nyklicek 2013			√				√*				y
Van Son 2011		√	√		√*		√*				Y
No. included refs	1	1	3	3	5	0	4	2	0	5	2
No. unique refs	0	0	0	0	0	0	0	0	0	0	2
No. refs screened	21	4	34	4	533	36	339	201	2	172	
x=found in the search						No. searches carried out = 10					
x*=found in search and unique reference						No. refs found from searching = 2038					
y = found by other means						No. screened at Ti&Ab = 1346					
√ = in the database but not picked up from search						No. of included refs from searching = 7					
√* = in database, but added later than search run						Total no. of included refs = 9					

Uses

- Evidence for Information Specialists:
 - Which databases to use
 - Which databases to have access to
 - Research
 - Audit/measurement
- Evidence for searching:
 - Update searches
 - Scoping searches
- Evidence to inform systematic reviews:
 - Future SRs on similar topics
 - Rapid reviews
 - Scoping reviews
 - Updates of Cochrane SR

